

DISTRICT COURT - CSRBA
Fifth Judicial District
County of Twin Falls - State of Idaho

JUN 10 2022

By _____ Clerk
 _____ Deputy Clerk

IN THE DISTRICT COURT OF THE FIFTH JUDICIAL DISTRICT OF THE
 STATE OF IDAHO, IN AND FOR THE COUNTY OF TWIN FALLS

In Re CSRBA) PARTIAL DECREE PURSUANT TO I.R.C.P. 54(b)
) FOR FEDERAL RESERVED
 Case No. 49576)
) WATER RIGHT NO. 92-11058I

NAME AND ADDRESS: UNITED STATES OF AMERICA ACTING THROUGH
 USDA FOREST SERVICE
 550 W FORT ST MSC 033
 BOISE ID 83724

SOURCE: See Attachment 1, Column A TRIBUTARY: See Attachment 1, Column B

Sources are located on National Forest System Land in the West Fork St Maries River subwatershed (HUC12 170103040703).

QUANTITY: The amount of water necessary to control and suppress forest fires.

PRIORITY DATE: 07/19/1971

POINT OF DIVERSION: See Attachment 1, Columns C through G

PURPOSE AND PERIOD OF USE: PURPOSE OF USE PERIOD OF USE
 Administrative-Fire Suppression 01/01 - 12/31

PLACE OF USE: National Forests in Idaho and the Kaniksu, Lolo and Kootenai National Forests in Montana.

See Attachment 2.

OTHER PROVISIONS NECESSARY FOR DEFINITION OR ADMINISTRATION OF THIS WATER RIGHT:

This right is limited to the intermittent diversion and use of water for the purpose of suppressing wildfires. This water right shall not be used as a basis to prevent the future appropriation of water.

This partial decree is subject to such general provisions necessary for the definition of the rights or for the efficient administration of the water rights as may be ultimately determined by the Court at a point in time no later than the entry of a final unified decree. Idaho Code § 42-1412(6).

RULE 54(b) CERTIFICATE

With respect to the issues determined by the above partial judgment it is hereby CERTIFIED, in accordance with Rule 54(b), I.R.C.P., that the court has determined that there is no just reason for delay of the entry of a final judgment and that the court has and does hereby direct that the above partial judgment is a final judgment upon which execution may issue and an appeal may be taken as provided by the Idaho Appellate Rules.

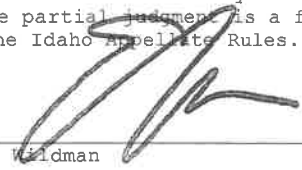

 Eric J. Waldman
 Presiding Judge of the
 Coeur d'Alene-Spokane River Adjudication

Attachment 1





	A	B	C	D	E	F	G
1	SOURCE NAME	TO TRIBUTARY	TOWNSHIP	RANGE	SECTION	QQ	SURVEY CODE AND NUMBER
2	Unnamed Stream	Hidden Creek	42N	01E	22	SESE	
3	Unnamed Stream	Hidden Creek	42N	01E	22	SESE	
4	Unnamed Stream	Hidden Creek	42N	01E	22	SESE	
5	Unnamed Stream	Hidden Creek	42N	01E	22	SESE	
6	Unnamed Stream	Wood Creek	42N	01E	22	SESE	
7	Unnamed Stream	Wood Creek	42N	01E	22	SESE	
8	Unnamed Stream	Wood Creek	42N	01E	22	SESE	
9	Unnamed Stream	Wood Creek	42N	01E	22	SESE	
10	Unnamed Stream	Hidden Creek	42N	01E	22	SWSE	
11	Unnamed Stream	Hidden Creek	42N	01E	22	SWSE	
12	Unnamed Stream	Hidden Creek	42N	01E	22	SWSE	
13	Unnamed Stream	Hidden Creek	42N	01E	22	SWSE	
14	Unnamed Stream	Hidden Creek	42N	01E	22	SWSE	
15	Unnamed Stream	Hidden Creek	42N	01E	22	SWSE	
16	Unnamed Stream	Hidden Creek	42N	01E	22	SWSE	
17	Unnamed Stream	Hidden Creek	42N	01E	22	SWSE	
18	Unnamed Stream	Hidden Creek	42N	01E	22	SWSE	
19	Unnamed Stream	Hidden Creek	42N	01E	22	SWSE	
20	Unnamed Stream	Hidden Creek	42N	01E	22	SWSE	
21	Unnamed Stream	Hidden Creek	42N	01E	22	SWSE	
22	Unnamed Stream	Wood Creek	42N	01E	23	SWSW	
23	Unnamed Stream	Wood Creek	42N	01E	23	SWSW	
24	Unnamed Stream	Wood Creek	42N	01E	23	SWSW	
25	Unnamed Stream	Wood Creek	42N	01E	23	SWSW	
26	Unnamed Stream	Wood Creek	42N	01E	23	SWSW	
27	Wood Creek	West Fork Saint Maries River	42N	01E	23	SWSW	
28	Unnamed Stream	Hidden Creek	42N	01E	26	NWNW	
29	Unnamed Stream	Hidden Creek	42N	01E	26	NWNW	
30	Unnamed Stream	Hidden Creek	42N	01E	26	NWNW	
31	Unnamed Stream	Wood Creek	42N	01E	26	NWNW	
32	Unnamed Stream	Wood Creek	42N	01E	26	NWNW	
33	Unnamed Stream	Wood Creek	42N	01E	26	NWNW	
34	Unnamed Stream	Wood Creek	42N	01E	26	NWNW	
35	Unnamed Stream	Hidden Creek	42N	01E	26	SWNW	
36	Unnamed Stream	Hidden Creek	42N	01E	26	SWNW	
37	Unnamed Stream	Hidden Creek	42N	01E	26	SWNW	
38	Unnamed Stream	Hidden Creek	42N	01E	26	SWNW	
39	Unnamed Stream	Wood Creek	42N	01E	26	SWNW	
40	Unnamed Stream	Wood Creek	42N	01E	26	SWNW	
41	Unnamed Stream	Hidden Creek	42N	01E	27	NENE	
42	Unnamed Stream	Hidden Creek	42N	01E	27	NENE	
43	Unnamed Stream	Hidden Creek	42N	01E	27	NENE	
44	Unnamed Stream	Hidden Creek	42N	01E	27	NENE	
45	Unnamed Stream	Hidden Creek	42N	01E	27	NENE	
46	Unnamed Stream	Hidden Creek	42N	01E	27	NENE	
47	Unnamed Stream	Hidden Creek	42N	01E	27	NENE	
48	Hidden Creek	West Fork Saint Maries River	42N	01E	27	NENW	
49	Unnamed Stream	Hidden Creek	42N	01E	27	NENW	
50	Unnamed Stream	Hidden Creek	42N	01E	27	NENW	
51	Unnamed Stream	Hidden Creek	42N	01E	27	NENW	
52	Unnamed Stream	Hidden Creek	42N	01E	27	NENW	
53	Unnamed Stream	Hidden Creek	42N	01E	27	NENW	
54	Hidden Creek	West Fork Saint Maries River	42N	01E	27	NWNE	
55	Unnamed Stream	Hidden Creek	42N	01E	27	NWNE	
56	Unnamed Stream	Hidden Creek	42N	01E	27	NWNE	
57	Unnamed Stream	Hidden Creek	42N	01E	27	NWNE	
58	Unnamed Stream	Hidden Creek	42N	01E	27	NWNE	
59	Unnamed Stream	Hidden Creek	42N	01E	27	NWNE	
60	Unnamed Stream	Hidden Creek	42N	01E	27	NWNE	
61	Hidden Creek	West Fork Saint Maries River	42N	01E	27	SENE	
62	Unnamed Stream	Hidden Creek	42N	01E	27	SENE	
63	Unnamed Stream	Hidden Creek	42N	01E	27	SENE	

Attachment 1

	A	B	C	D	E	F	G
1	SOURCE NAME	TO TRIBUTARY	TOWNSHIP	RANGE	SECTION	QQ	SURVEY CODE AND NUMBER
64	Unnamed Stream	Hidden Creek	42N	01E	27	SENE	
65	Unnamed Stream	Hidden Creek	42N	01E	27	SENE	
66	Unnamed Stream	Hidden Creek	42N	01E	27	SENE	
67	Unnamed Stream	Hidden Creek	42N	01E	27	SENE	
68	Unnamed Stream	Hidden Creek	42N	01E	27	SENE	
69	Unnamed Stream	Hidden Creek	42N	01E	27	SENE	
70	Unnamed Stream	Hidden Creek	42N	01E	27	SENE	
71	Unnamed Stream	Hidden Creek	42N	01E	27	SENE	
72	Unnamed Stream	West Fork Saint Maries River	42N	01E	27	SENE	
73	Hidden Creek	West Fork Saint Maries River	42N	01E	27	SENE	
74	Unnamed Stream	Hidden Creek	42N	01E	27	SENE	
75	Unnamed Stream	Hidden Creek	42N	01E	27	SENE	
76	Unnamed Stream	Hidden Creek	42N	01E	27	SENE	
77	Unnamed Stream	Hidden Creek	42N	01E	27	SENE	
78	Unnamed Stream	Hidden Creek	42N	01E	27	SENE	
79	Unnamed Stream	Hidden Creek	42N	01E	27	SENE	
80	Unnamed Stream	West Fork Saint Maries River	42N	01E	27	SENE	

Attachment 2
Place of Use Map Fire Suppression - Water Right No. 92-110581
National Forests in Idaho and the Kaniksu, Lolo and Kootenai NF in Montana

Key to Features

-  State Boundary
-  Formerly Kaniksu NF
-  USFS Forest Boundary
-  Non Forest Service Lands
-  US Forest Service Lands

Data Sources:

- USFS
- Enterprise Data Warehouse
- USFS Ownership
- USFS Forest Boundary

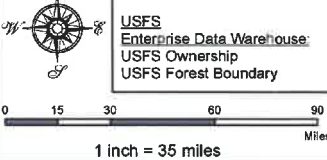

0 15 30 60 90 Miles
 1 inch = 35 miles

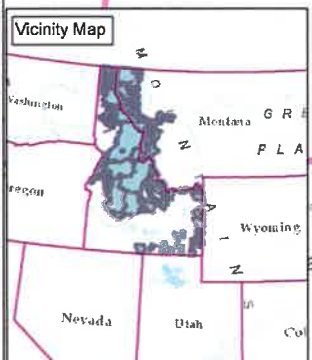
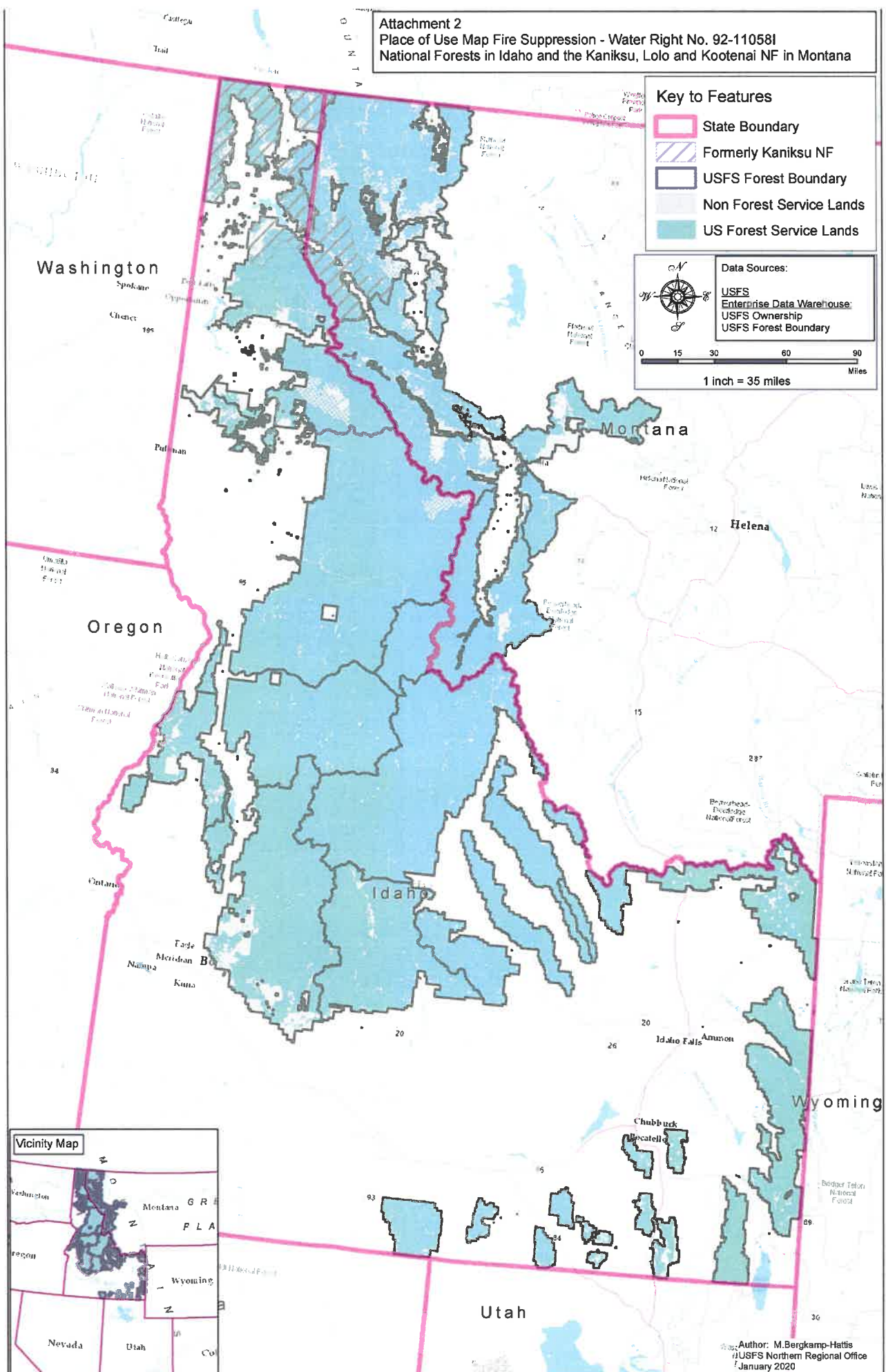

Author: M. Bergkamp-Hattis
 USFS Northern Regional Office
 January 2020